

PROPOSED CONSTRUCTION OF DWELLING HOUSE
 AT PLOT NO 163 IN S NO 631/27 OF ANDAL NAGAR
 EXTENSION NO 157 VELLACHERY VILLAGE DB NO 148
 SCALE 1" = 8' (1:100)

Planning Permit No. **A/233/91**
APPROVED
 SUBJECT TO THE CONDITIONS IN
 THIS OFFICE LETTER.
 DD No. **A/2336/90** Date **8-3-91**
A. Jayara 8.3.91
 FOR MEMBER SECRETARY
 MADRAS METROPOLITAN
 DEVELOPMENT AUTHORITY
 MADRAS - 600 008.

NO.	DESCRIPTION	AREA
F ₁	4'0" x 7'0"	DO
F ₂	3'6" x 7'6"	DO
F ₃	2'6" x 7'6"	DO
W	5'0" x 4'6"	T.W. GLAZED WINDOW
W ₁	4'0" x 4'6"	DO
W ₂	3'0" x 4'6"	DO

AREA
 GROUND FLOOR = 976 Sq.ft (90.71 m²)
 PLOT AREA = 2400 Sq.ft

PROPOSAL
 ROAD
 BOUNDARY

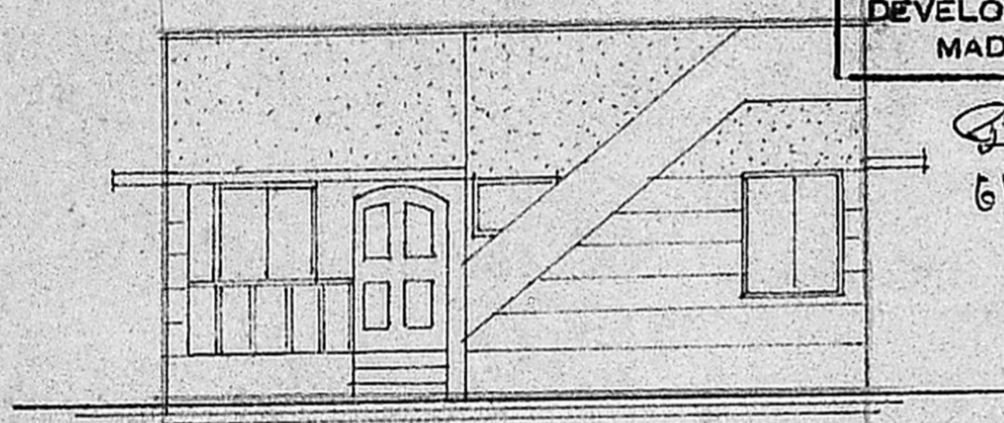

ELEVATION

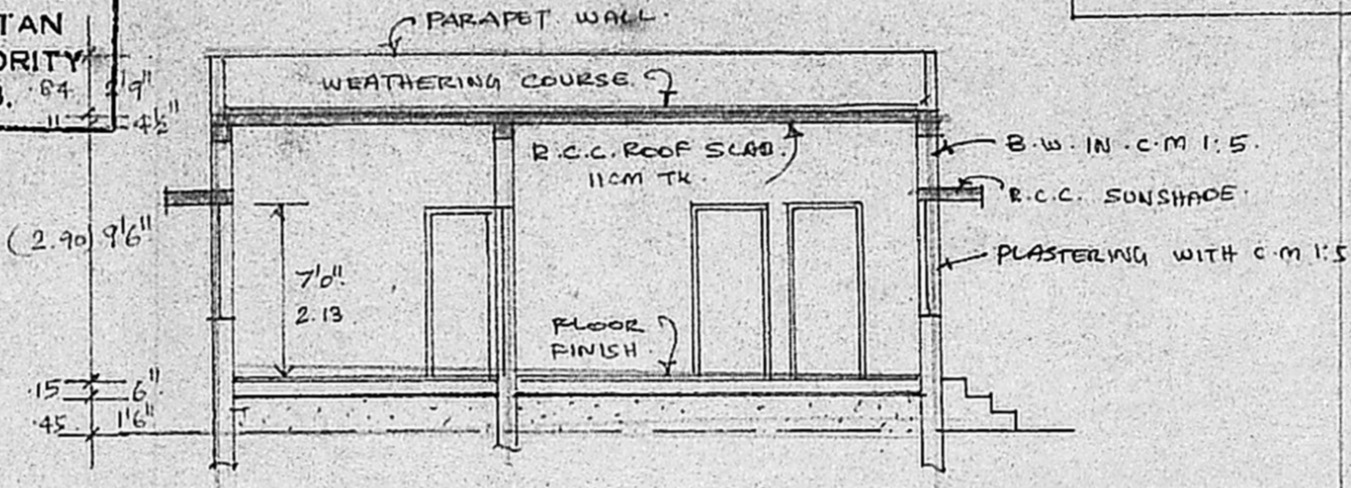

SECTION ON A B

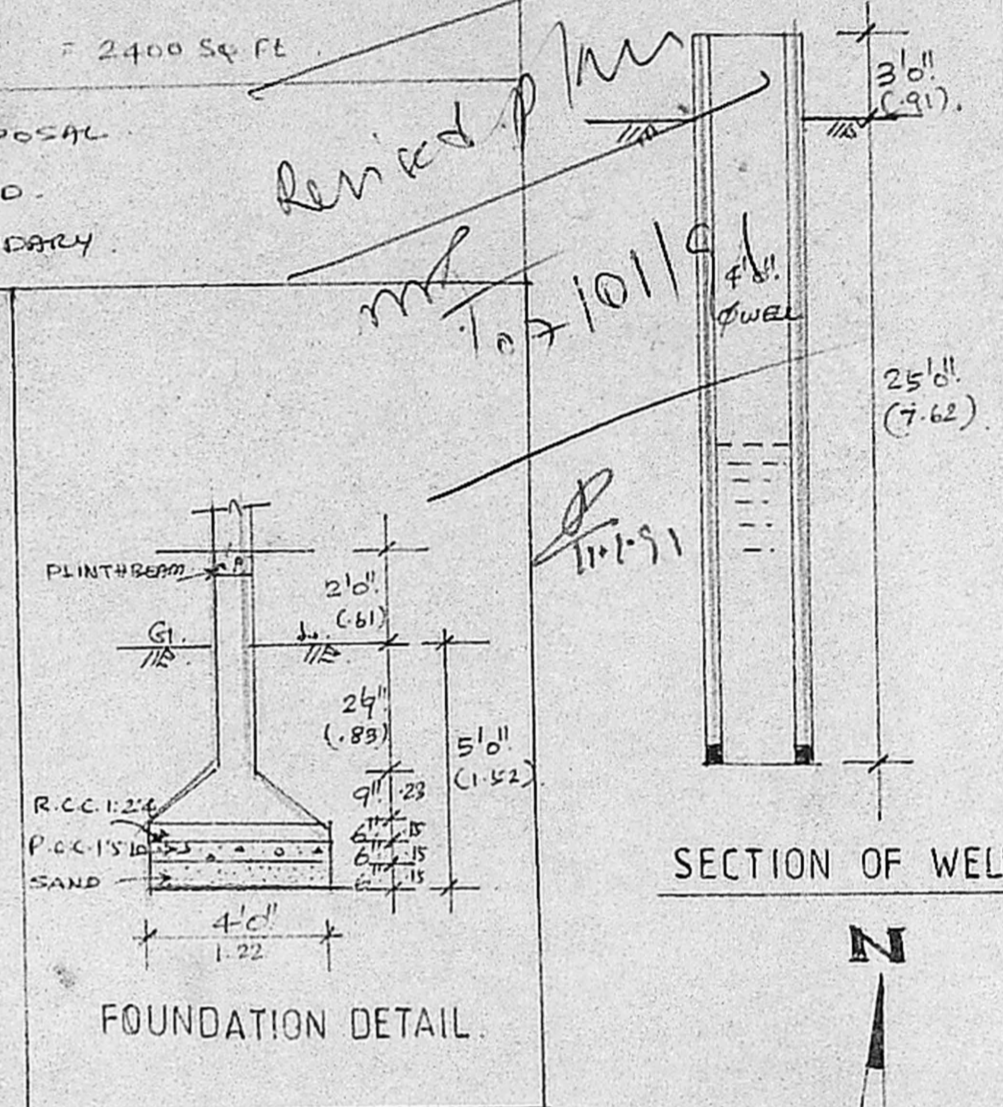

SECTION OF WELL

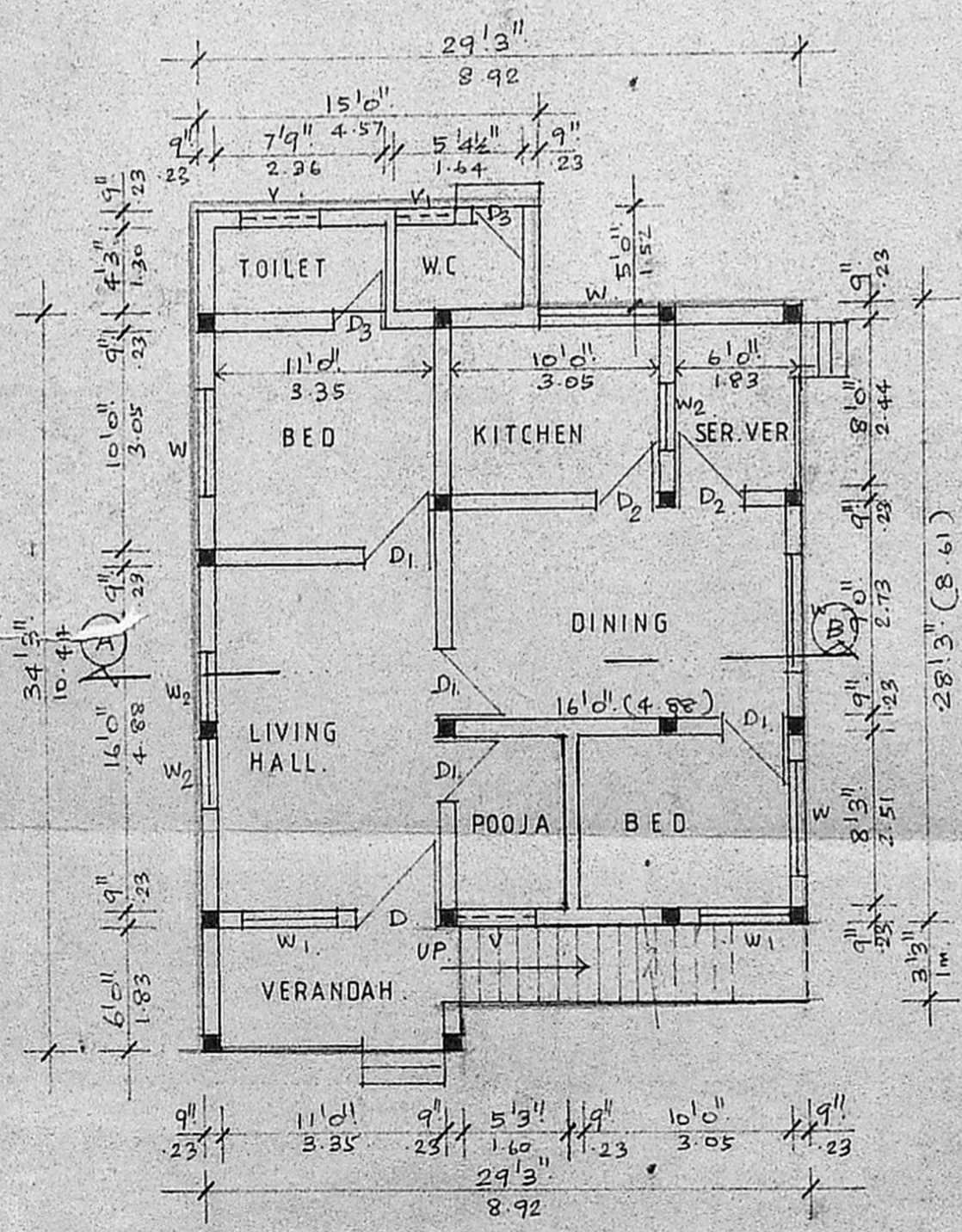

GROUND FLOOR PLAN

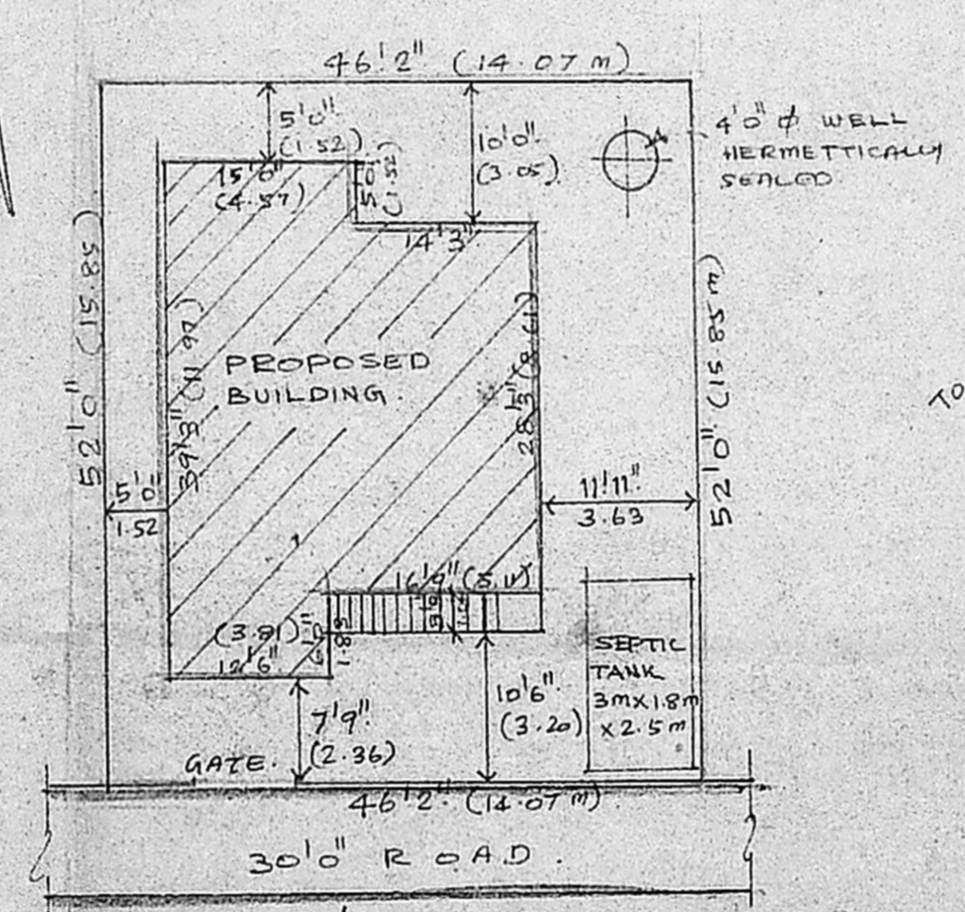

SITE PLAN
 SCALE: 1" = 16'0"

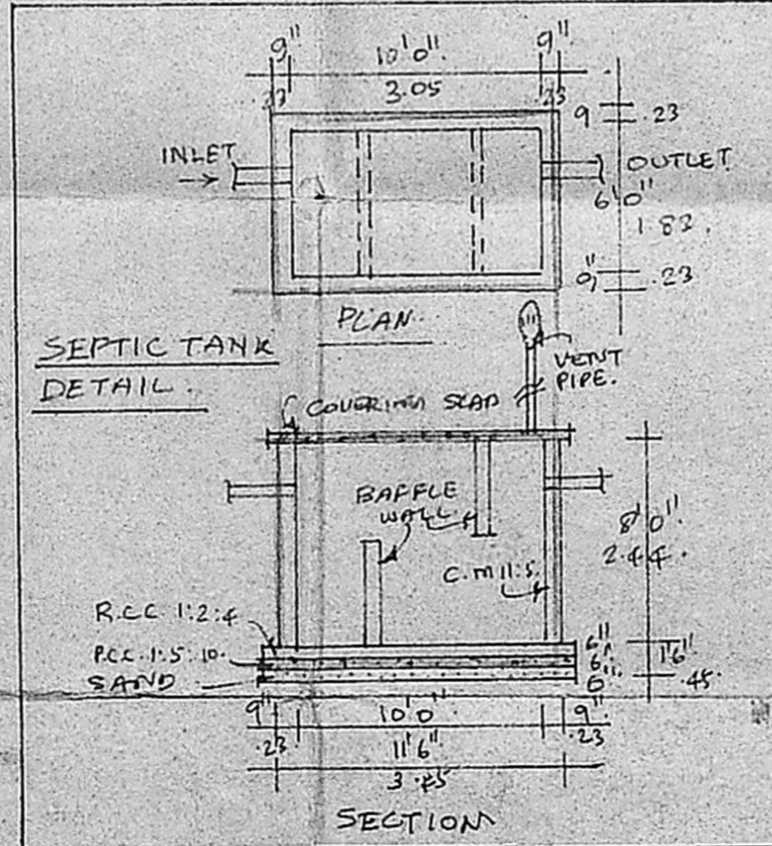

SEPTIC TANK DETAIL
 PLAN
 SECTION

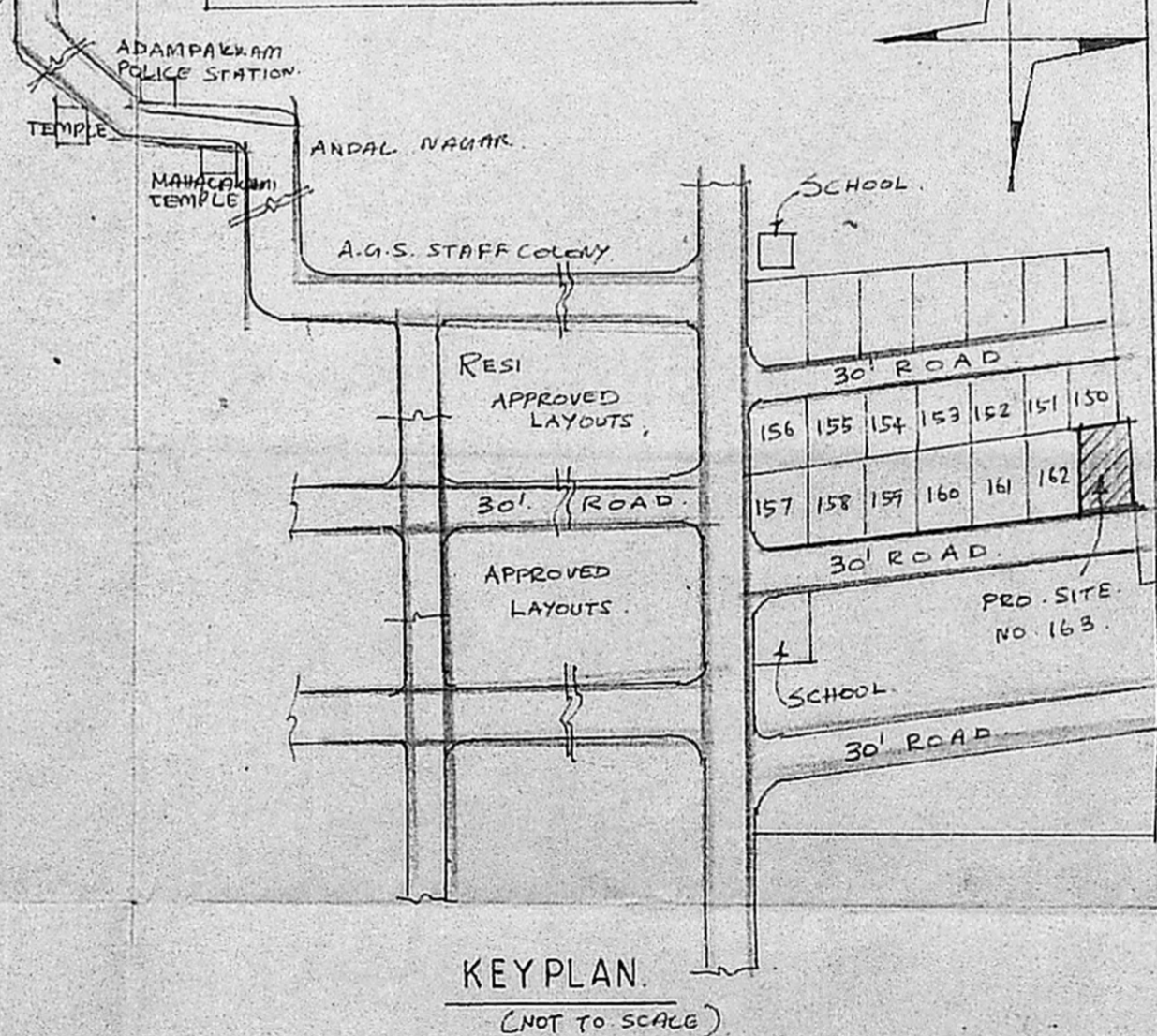

KEY PLAN
 (NOT TO SCALE)

Vellagan
 OWNER.

A.C. GOWRI SHANKAR B.Lu
 Civil Engineer
 Class-I Licenced Sur...
 Corporation of
 City of Govind...
 (Near Srinivasa Theatre)
 West Mambalam-MADRAS-39
 LICENCED SURVEYOR